

Welcome/Introductions/ Network Update

Margaret W. Gitau, Ph.D.

President

Mentoring neTwork for African Women in Academia

Meet the Board



Prof. Margaret Gitau
President



Prof. Clare Muhoro
Co-Founder and Secretary



Dr. Margaret Okomo-Adhiambo
Chair of the Board and Treasurer



Dr. Christine Adhiambo
Board Member, Africa Liaison



Dr. Senorpe Asem-Hiablie
Board Member



Dr. Pauline (Paula) Welikhe
Mentoring Coordinator



Ms. Gugulethu Khumalo
Student Representative

Special Thanks



Event Committee

Ms. Cecilia Wangari
Ms. Wairimu Nzoka
Ms. Amina Brenda Naliaka
Dr. Mercy Okezue
Dr. Abigail Ekeigwe
Dr. Pauline Welikhe
Dr. Clare Muhoro
Dr. Margaret W. Gitau
Dr. Christine Adhiambo

Facilitators & Rapporteurs

Dr. Senorpe Hiablie
Dr. Margaret Okomo - Adhiambo
Dr. Tabitha Mwangi
Dr. Jacqueline Kariithi
Ms. Cecilia Wangari
Dr. Abigail Ekeigwe
Dr. Mercy Okezue
Ms. Gugulethu Khumalo
Ms. Nancin Dadem
Ms. Caroline Marete



Amina Brenda
Naliaka

Publicity
Save-the-Date
LinkedIn, Slack



Abigail Ekeigwe

Program Materials
Program
Flyer



Cecilia Wangari

Event Management
Registration
Communications

Mentoring neTwork for African Women in Academia

Network Overview

Establish and build networks for African women in academia in support of their academic and professional growth and success.

Mission: *Empower* African women to succeed in graduate and professional programs through targeted recruitment, mentoring, and career development support.

Vision: *Increase* the number of African women with advanced degrees and improve their representation in key leadership positions ...

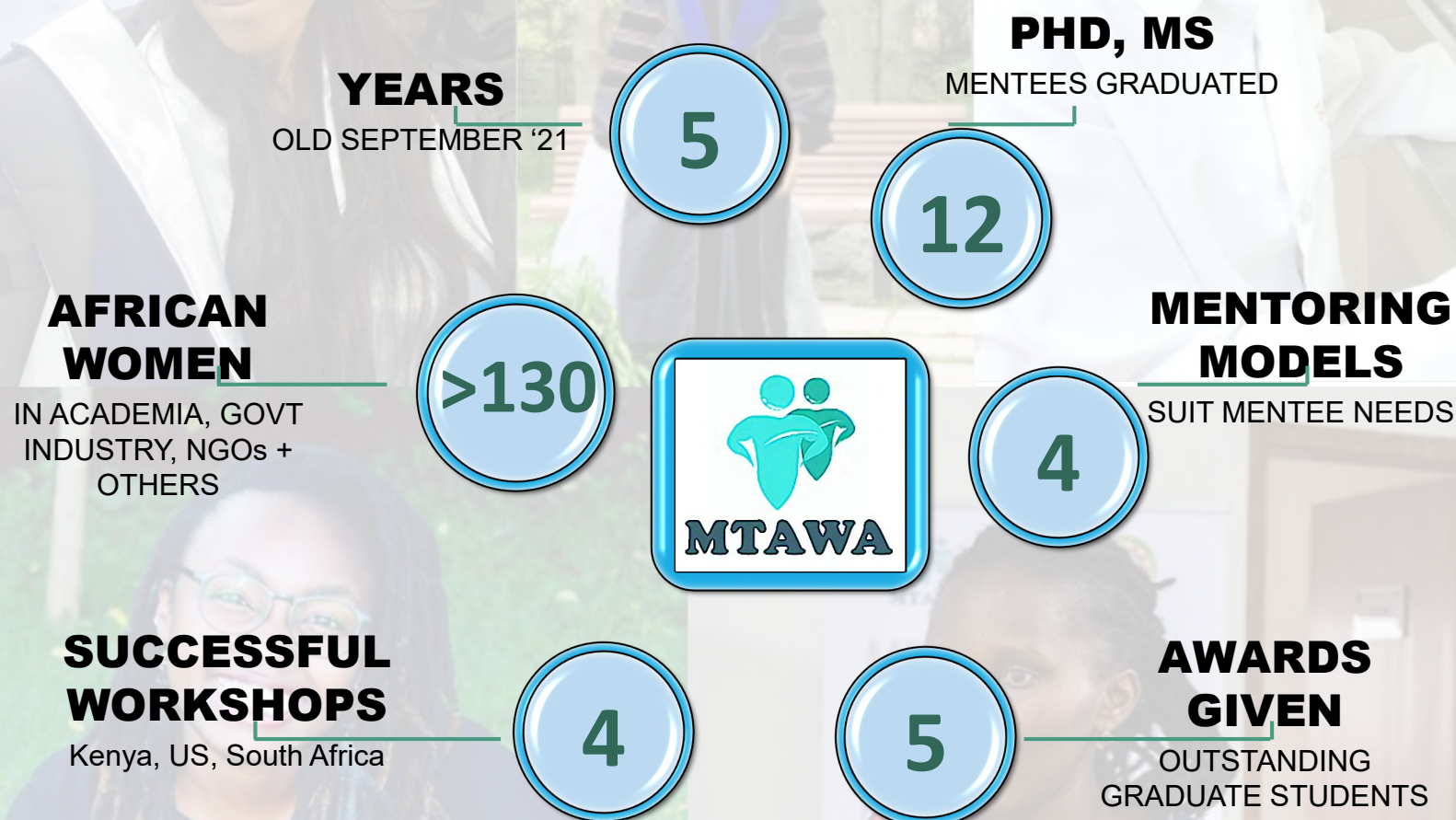

MTAWA Reach

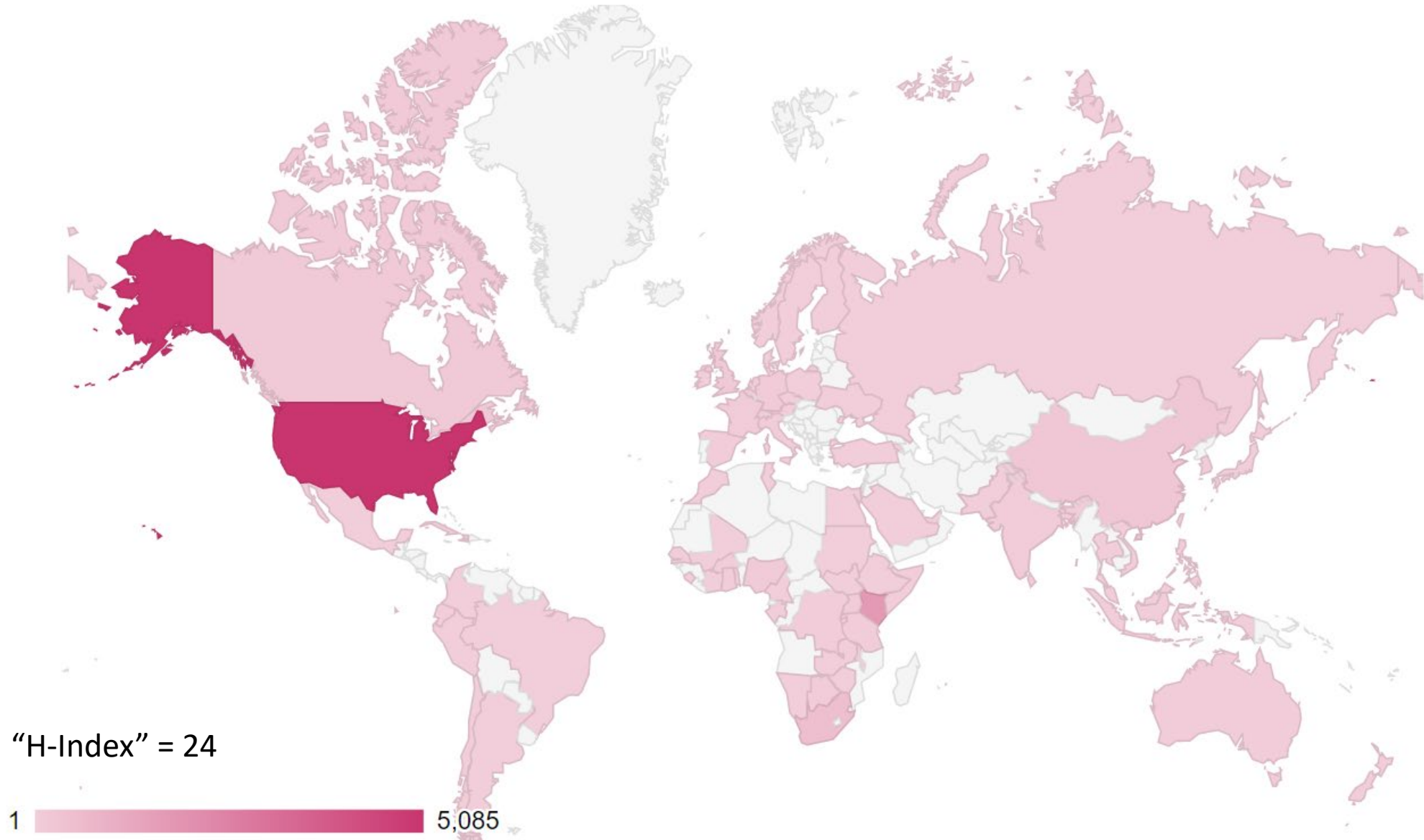

Creating an Impact

1

IMPACT 1

Our membership is growing (currently 130+). Coverage is worldwide.

2

IMPACT 2

Student mentees are graduating and moving into meaningful early career positions.

3

IMPACT 3

Members at all levels are progressing in their careers and within their institutions.

4

IMPACT 4

We have two award programs to recognize and support our student and early career mentees.

5

IMPACT 5

We have a strong programming especially in our Meetings addressing key issues that are important to African women in academia.



May 2022¶

|| TRAVEL-AWARD-APPLICATION¶

▪ 1. → Purpose¶

The purpose of this award is to support African women graduate/post-graduate students who will be presenting their research at a professional conference/congress/meeting/symposium between July 15, 2022 and December 31, 2022.¶

▪ 2. → Eligibility¶

Applicants must be student members of MTAWA at the time of application. All student members of MTAWA that are currently enrolled in a graduate/post-graduate program at the master's or PhD level, regardless of where in the world they are located, are eligible to apply. The applicant must be currently enrolled and in good academic standing. In addition, the applicant must have an abstract or paper accepted for presentation at the conference as an oral, poster, or panel presentation.¶





mtawainc@gmail.com
<https://mtawainc.org>

mentoring@mtawainc.org
president@mtawainc.org

Invited Speaker



Dr. Phyllis Kalele is a research and programme management professional, currently working with the United States Government as a science and technology specialist. Previously, she was the head of the African Collaboration sub-programme at the Academy of Science of South Africa (ASSAf) and the Africa regional coordinator for Gender in Science Innovation Technology and Engineering (GenderInSITE). She holds a BSc. in Botany and Zoology, a MSc. in Environmental Sciences and a Ph.D. in Science and Technology Studies.